

**CITY OF KERRVILLE, TEXAS
RESOLUTION NO. 29-2022**

A RESOLUTION GRANTING A CONDITIONAL USE PERMIT TO AUTHORIZE A SHORT-TERM RENTAL UNIT ON THE PROPERTY CONSISTING OF LOT 4, BLOCK 14, WESTLAND ADDITION; AND MORE COMMONLY KNOWN AS 408 LOIS; SAID PROPERTY IS LOCATED WITHIN A SINGLE-FAMILY RESIDENTIAL WITH ACCESSORY DWELLING UNIT ZONING DISTRICT (R-1A); AND MAKING SAID PERMIT SUBJECT TO CONDITIONS AND RESTRICTIONS

WHEREAS, the owner of the property known as 408 Lois and depicted on the location map and survey plat found at **Exhibit A** (the "Property"), said exhibit being attached hereto and made a part hereof for all purposes, is requesting approval of a Conditional Use Permit ("CUP") to authorize a short-term rental unit on the Property, which is located within a Single-Family Residential with Accessory Dwelling Unit Zoning District (R-1A); and

WHEREAS, the City Planning and Zoning Commission (the "Commission"), in compliance with state law and the Zoning Code of the City of Kerrville, Texas (Chapter 60, Code of Ordinances) ("Zoning Code"), and in particular, the procedures for obtaining a CUP; having given the requisite notices by United States mail, publication, and otherwise; and after holding a public hearing and affording a full and fair hearing to all property owners generally and particularly to those interested persons situated in the affected area and in the vicinity thereof, has recommended that City Council grant the CUP applied for and referenced herein, subject to the special conditions and restrictions set out hereinafter and applied to the Property; and

WHEREAS, City Council, in compliance with state law and the Zoning Code, and likewise having given the requisite notices and holding a public hearing on June 14, 2022, finds that the health, safety, and general welfare will be best served by the granting of the CUP as recommended by the Commission and referenced herein on the Property;

NOW, THEREFORE, BE IT RESOLVED BY THE CITY COUNCIL OF THE CITY OF KERRVILLE, KERR COUNTY, TEXAS:

SECTION ONE. A Conditional Use Permit is granted to permit the Property described as follows, and located within a Single-Family Residential with Accessory Dwelling Unit Zoning District (R-1A), to be developed and used for a Short-Term Rental Unit ("STRU") as that term is defined in and pursuant to the Zoning Code, such use subject to the provisions of this Resolution and other City ordinances and regulations:

Legal Description: consisting of Lot 4, Block 14, out of the Westland Addition, a subdivision of Kerr County and the city of Kerrville, and being depicted on the location map

and survey plat found at **Exhibit A**.

Address: 408 Lois, Kerrville, TX 78028.

SECTION TWO. In addition to the development and use regulations currently applicable to the Property, development and use of the Property is subject to the following additional conditions:

- A. **Guest Notification:** The owner or operator of the Property shall post a “guest notification” in a conspicuous place within the STRU on the Property, said notification which is attached as **Exhibit B**.
- B. **Local Contact:** The owner or operator of the Property shall provide the City’s Director of Development Services (“Director”), with contact information for a local representative, which may include themselves. The local representative must be able to respond to a City employee or guest of the STRU within two hours after being notified of an emergency. Should a change occur to the contact information, the owner or operator of the Property shall update the Director in writing with the new information within three business days of any such change.
- C. **Occupancy Taxes:** The owner or operator of the Property shall comply with the City’s occupancy tax requirements as found within Ch. 94, Division III, of the City’s Code of Ordinances.
- D. **Sign:** The Property may not use more than one non-illuminated, on-site sign, in conjunction with the STRU. The sign may either be: (i) flush-mounted to one of the residential structures and may not exceed one-square foot in size; or, (ii) freestanding and placed in the front yard but no closer than 20 feet to any property line and may not exceed six square feet in size and three feet in height. Any such sign shall comply with the City’s Sign Code.
- E. **Parking:** The Property must include at a minimum, one (1) off-street parking space per bedroom, plus an additional space for the manager, if living off-site.
- F. **Maximum Occupancy:** The Property is subject to a maximum occupancy of ten (10) guests, which may be lower per rules set by the owner or operator.
- G. **Other Zoning Regulations:** The regulations set forth in this Resolution are in addition to those set forth in the Zoning Code, as may be amended or superseded. In the event of any irreconcilable conflict between this Resolution

and the regulations set forth in the Zoning Code, the provisions of this Resolution will prevail.

SECTION THREE. This Resolution and the CUP granted herein are subject to termination in accordance with the Zoning Code.

SECTION FOUR. City Council finds and determines that its adoption of this Resolution promotes the health, safety, and general welfare of the public and is a proper valid exercise of the City's police powers.

SECTION FIVE. If any section, subsection, sentence, clause, phrase, or portion of this Resolution is for any reason held invalid or unconstitutional by any court of competent jurisdiction, such portion shall be deemed a separate, distinct, and independent provision, and such holding shall not affect the validity of the remaining portions thereof.

SECTION SIX. This Resolution is effective upon adoption.

PASSED AND APPROVED ON this the 14 day of June, A.D., 2022.

Judy Eychner, Mayor

APPROVED AS TO FORM:

Michael C. Hayes, City Attorney

ATTEST:

Shelley McElhannon, City Secretary



Location Map

Case # PZ-2022-021

Location:
408 Lois Street

Legend

200' Notification Area - - - - -
Subject Properties —————



0 50 100 200
Scale In Feet

K.C.D.R. = Kerr County Deed Records
K.C.P.R. = Kerr County Plat Records
K.C.E.R. = Kerr County Easement Records
K.C.R.P.R. = Kerr County Real Property Records
K.C.D.O.T. = Kerr County Deed Of Trust Records
P.O.B. = Point of Beginning in Meas & Bounds
(Record) = Record Bearing and/or Distance call in
existing deed, recorded plat, etc...

BORROWER:
Kristen Larronaga

PROPERTY ADDRESS:

408 Lois Street, Kerrville, Texas 78028

SCALE: 1" = 30 FEET



Record Colls in smaller italic print near measured colls.

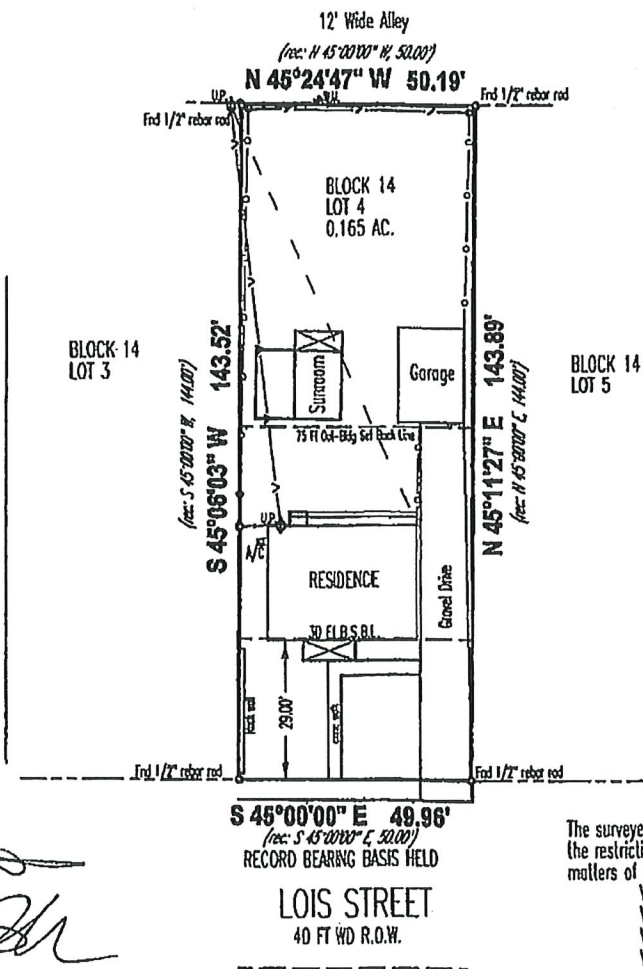

The surveyed tract hereon is subject to the restrictions, easements and all matters of record in:

Vol. 43, Pg. 577 of K.C.D.R.
Vol. 1, Pg. 26-A of K.C.P.R.
Vol. 81, Pg. 90 of K.C.D.R.
Vol. 45, Pg. 458 of K.C.E.R.

SURVEY PLAT OF 0.165 ACRE, BEING COMPRISED OF ALL OF LOT 4, BLOCK 14, of SECTION 'B', WESTLAND PLACE, A SUBDIVISION OF KERR COUNTY, TEXAS, ACCORDING TO THE PLAT OF SAID SUBDIVISION RECORDED IN VOLUME 43, PAGE 577, DEED RECORDS OF KERR COUNTY, TEXAS AND IN VOLUME 1, PAGE 26-A, PLAT RECORDS OF KERR COUNTY, TEXAS

I, Gary Max Brandenburg, Registered Professional Land Surveyor No. 5164, hereby certify that this plat represents a survey made on the ground under my direct supervision and direction. That all visible improvements and utilities, applicable record easements shown in title commitment, discrepancies in boundaries, set-back lines, and restrictive covenants are shown and/or cited hereon. No survey was made to reestablish Potomac Survey Lines or Corners.

This tract does not lie within the 100-Year Flood Hazard Zone as interpreted from the FEMA FIRM No. 48265C0170 E dated July 19, 2000.

Surveyed on the ground on October 31, 2002

Gary Max Brindenburg, Registered Professional Land Surveyor No. 5164

02110401 2002-08-15 GF#020861F FA&T rd 200MHZ



SHORT TERM RENTAL CONDITIONAL USE PERMIT GUEST NOTIFICATION

CUP Resolution Number 29-2022

This short term rental has been permitted by the City of Kerrville as a conditional use under the above referenced resolution within a residential neighborhood and requires all guests to be aware of the following:

Because this short term rental is located within a residential neighborhood, proper etiquette should be observed at all times. The conditional use permit was issued in an effort **“to preserve the health, safety, and general welfare of adjacent property and its occupants and to protect such property and occupants from excessive noise, vibration, dust, dirt smoke, fumes, gas, odor, traffic, explosion, glare, surface water drainage, offensive view, or other undesirable hazardous conditions....”**

As a guest, please be aware of the proximity of your neighbors and be respectful of their right to privacy, a quiet environment, and unobstructed access to their property. Loud music, loud parties and excessive noise should be avoided. Parking should be limited to onsite parking spaces provided by short term rental management. Place trash and recycling in the appropriate containers.

As per the Conditional Use Permit, the **maximum occupancy is ten (10) guests**. The Short Term Rental owner may have other occupancy restrictions for fewer guests, however, in no case shall guest occupancy exceed ten (10) guests.

If you should have any questions regarding this notification, please contact the short term rental management.

Name: _____

Contact Number: _____

Thank you!

This Guest Notification should be posted by short term rental management in a location clearly visible by all guests and provided with check-in information. Posting of duplicate copies of this Guest Notification within each guest room is highly encouraged to clearly communicate the importance of proper etiquette within a residential neighborhood. Thank you!